

ELEVATION

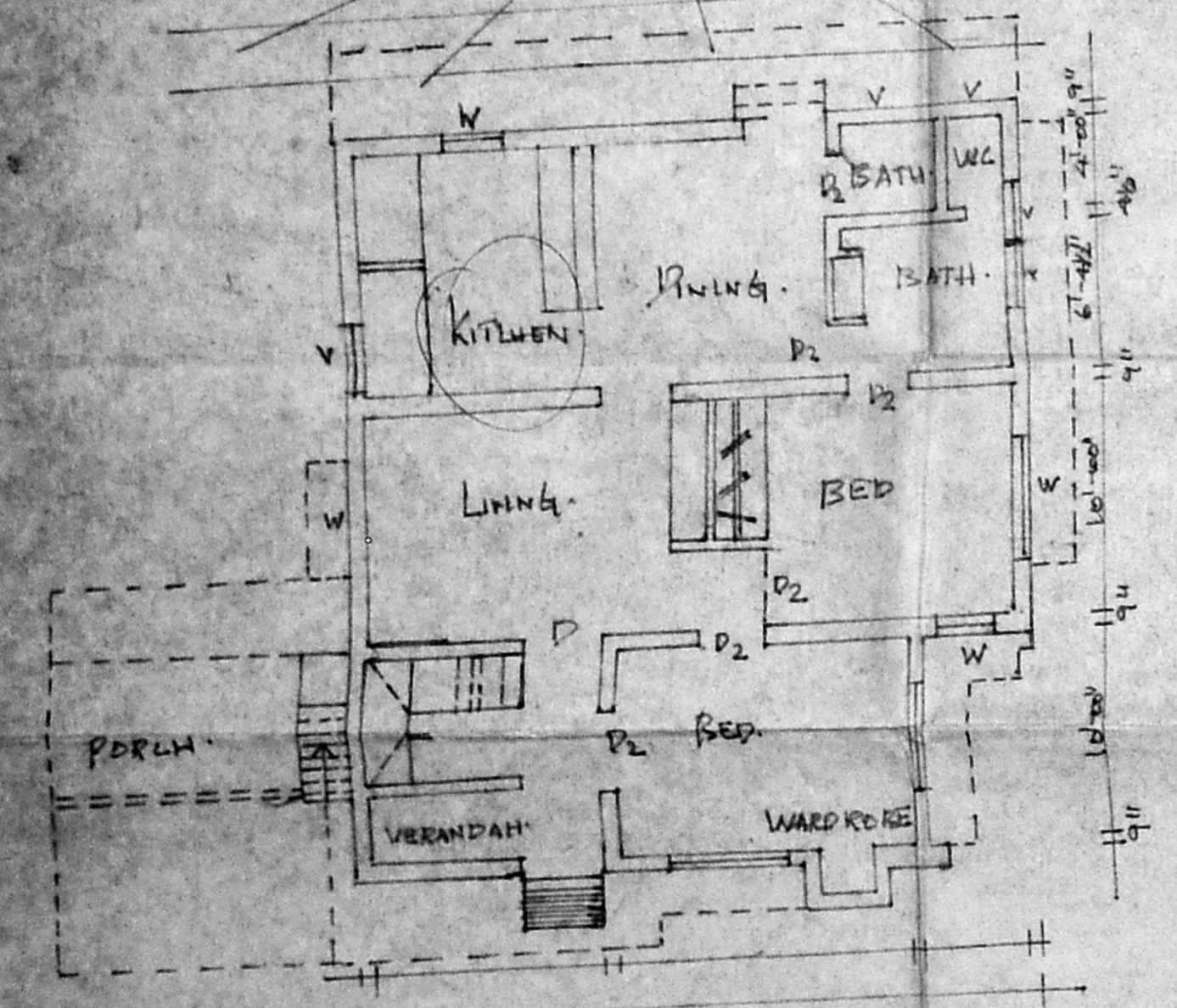

GROUND FLOOR PLAN

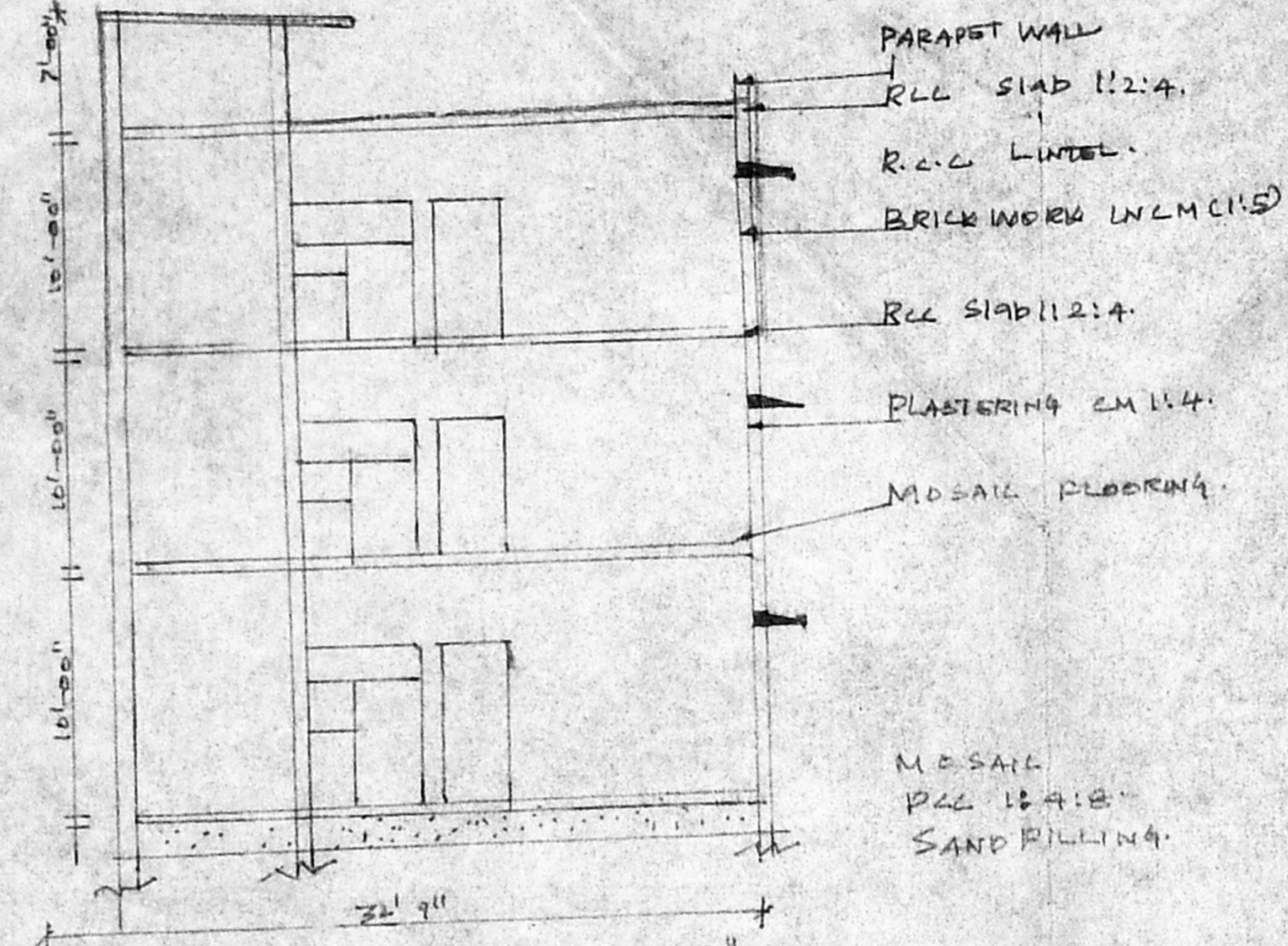

PARAPET WALL
R.C.C. SLAB 1:2:4
R.C.C. LINTEL
BRICK WORK IN CM 1:1:5
R.C.C. SLAB 1:2:4
PLASTERING 2 CM 1:4
MOSAIC FLOORING
MOSAIC
R.C.C. 1:2:4
SAND FILLING

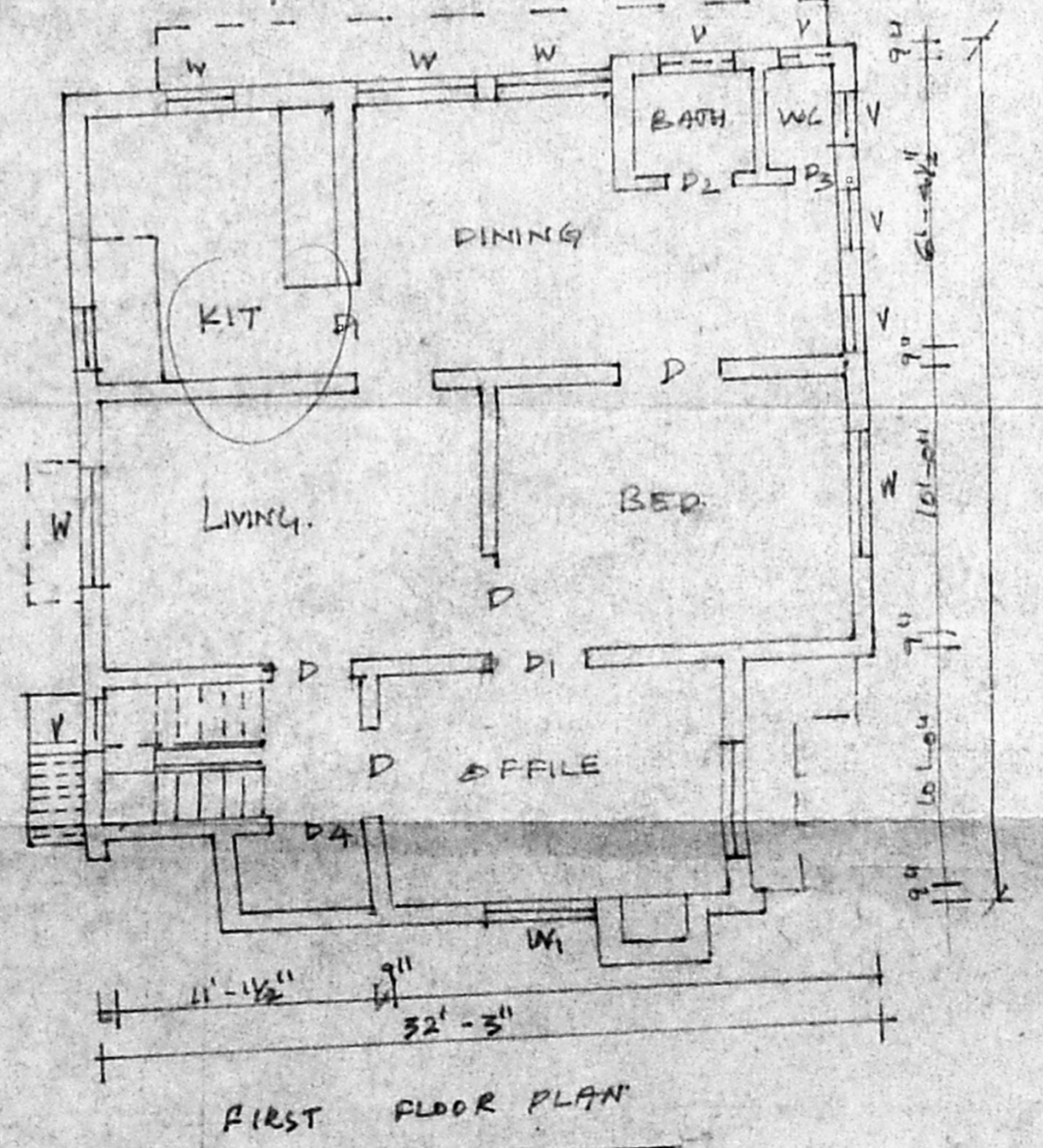

FIRST FLOOR PLAN

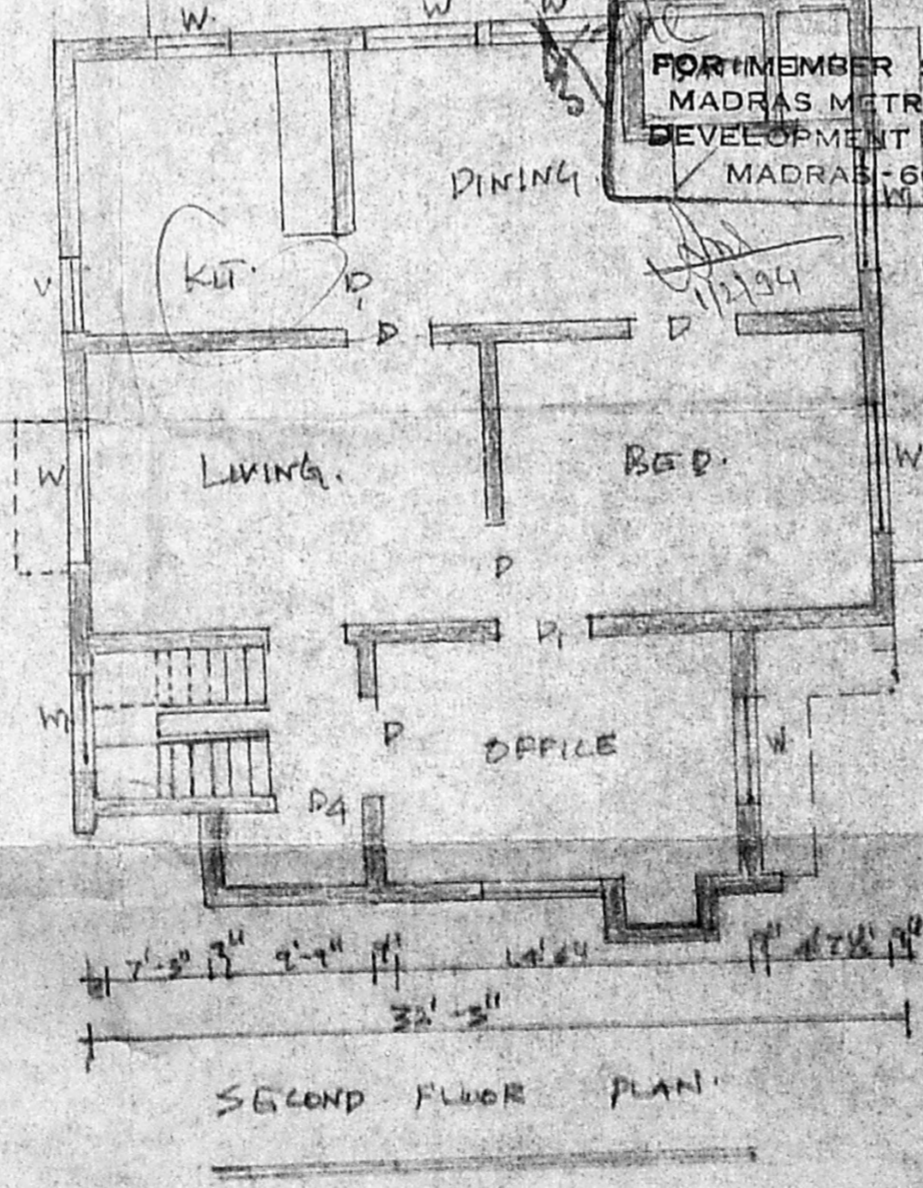

SECOND FLOOR PLAN

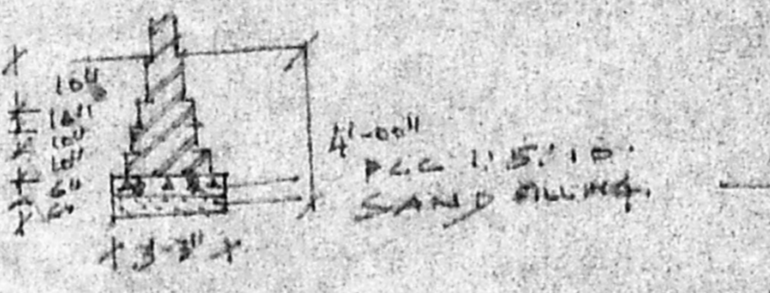

FOUNDATION
R.C.C. 1:2:4
SAND FILLING

APPROVED
SUBJECT TO THE CONDITIONS IN THIS OFFICE LETTER.
No. BA 2776/95 - 0/94
Date 4/2/14
FOR MEMBER SECRETARY
MADRAS METROPOLITAN
DEVELOPMENT AUTHORITY
MADRAS - 600 008.

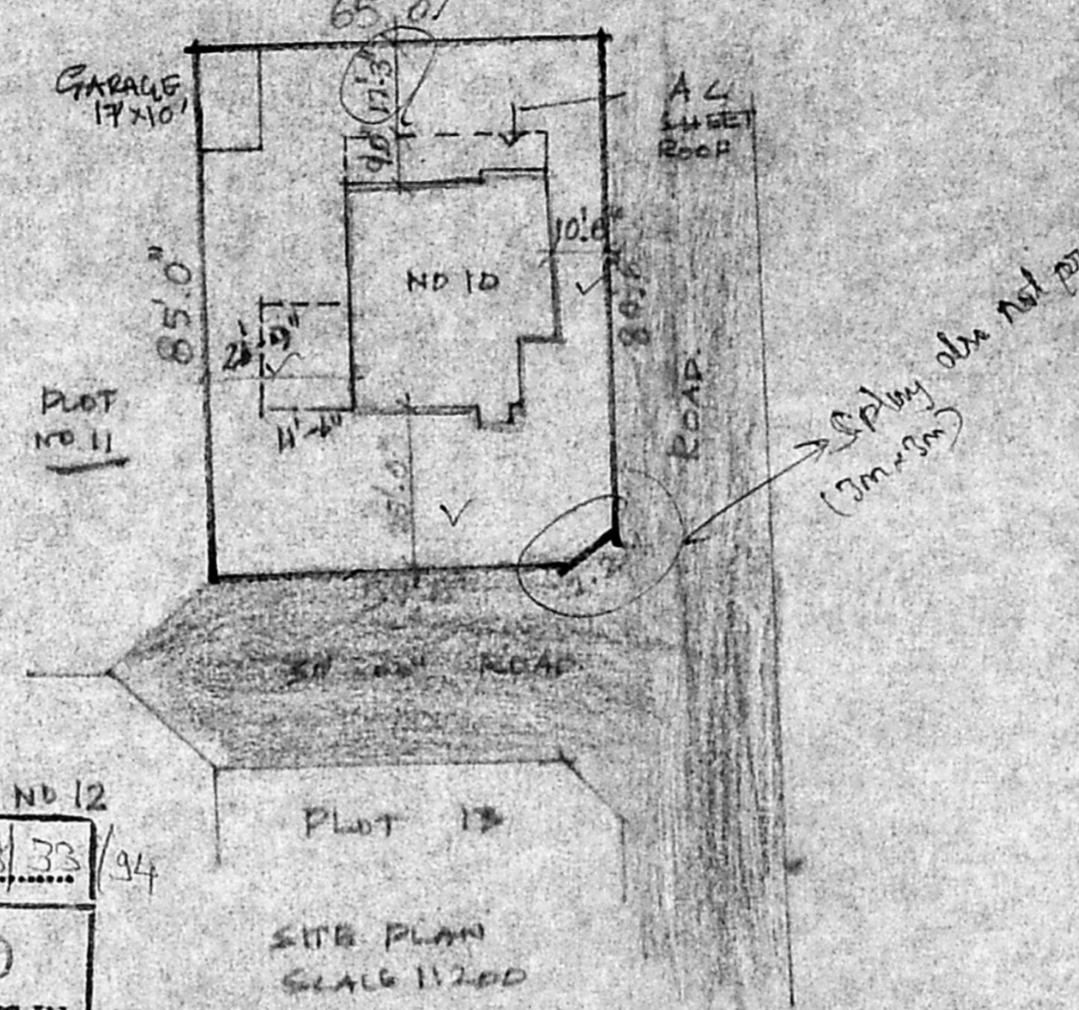

SITE PLAN
SCALE 1:200

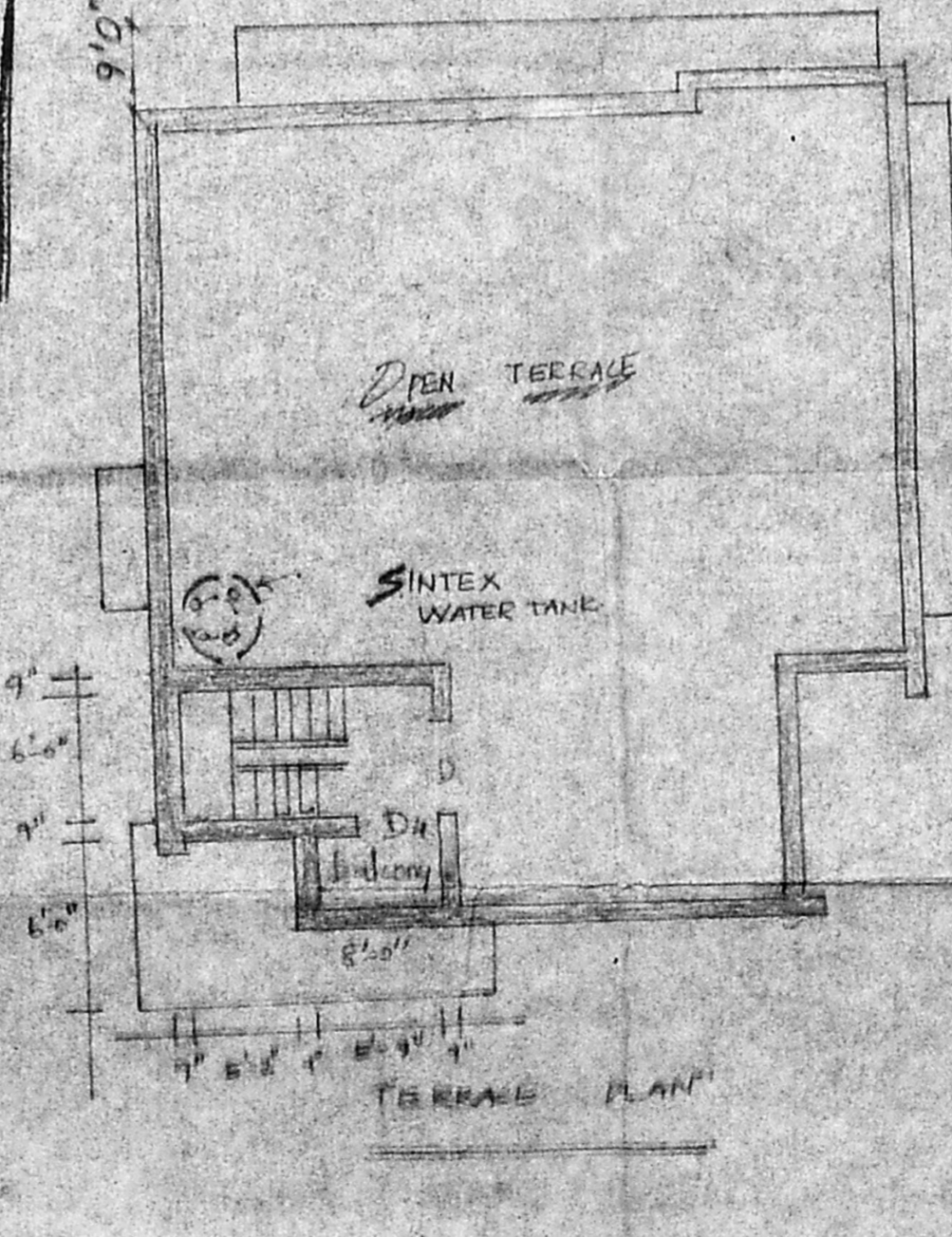

TERRACE PLAN

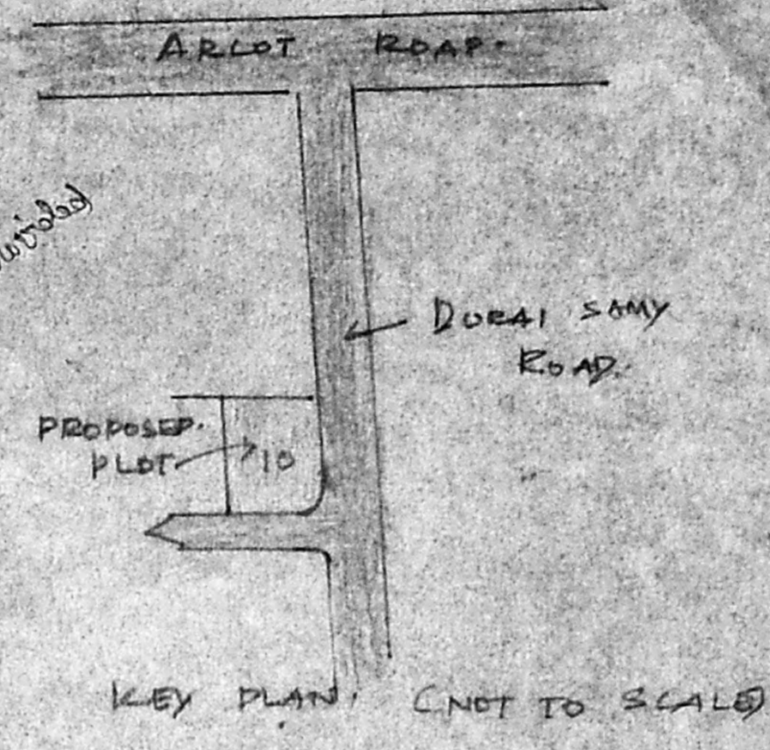

KEY PLAN
C/NOT TO SCALE

KEY

[Symbol]	PROPOSAL
[Symbol]	EXISTING
[Symbol]	ROAD
[Symbol]	BOUNDARY

JOINER SCHEDULE

D	DOOR	31'-6" x 6'-4"
D1	DOOR	3'-2" x 6'-4"
D2	"	2'-6" x 6'-4"
D3	"	"
D4	"	31'-6" x 7'-0"
W	WINDOW	31'-0" x 4'-9"
W1	"	51'-0" x 4'-9"
V	VENTILATOR	21'-6" x 11'-0"
V1	"	21'-6" x 21'-0"

AREA

Plot Extent	= 5547	SQFT.
G. Floor Area	= 1030	SQFT.
F. Floor Area	= 1030	SQFT.
S. Floor Area	= 1030	SQFT.
GARAGE AREA	= 170	SQFT.

PLAN SHOWING THE ADDITIONAL
CONSTRUCTION OF SECOND
FLOOR IN PLOT NO 12
NO 3 94TH STREET 24TH AVENUE
ASHOK NAGAR - CORPN NO. 1
MADRAS

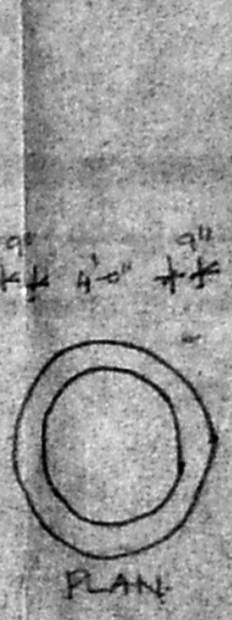

SECTION 4-4 WELL

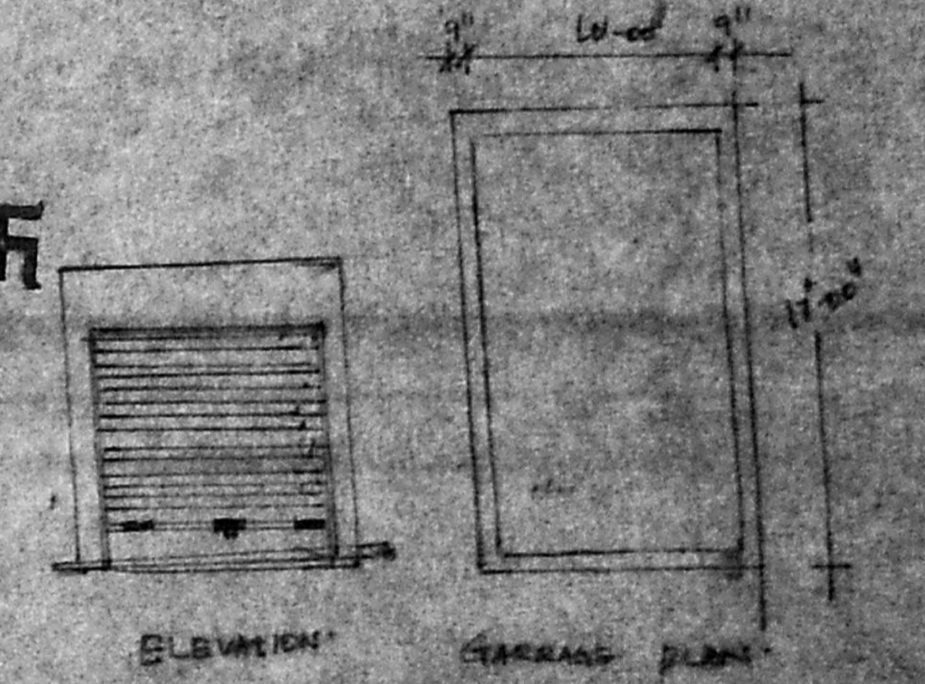

ELEVATION
GARAGE PLAN

K. Umamani
OWNER
LICENCED SURVEYOR

S. Durai Pandian
B. DURAI PANDIAN
B.E., A.M.I.E., P.L.L.
Chartered Engineer, Valuer, Industrial Consultant
Registered Architect, Temple Engineer &
Licenced Surveyor
MADRAS - 600 010.